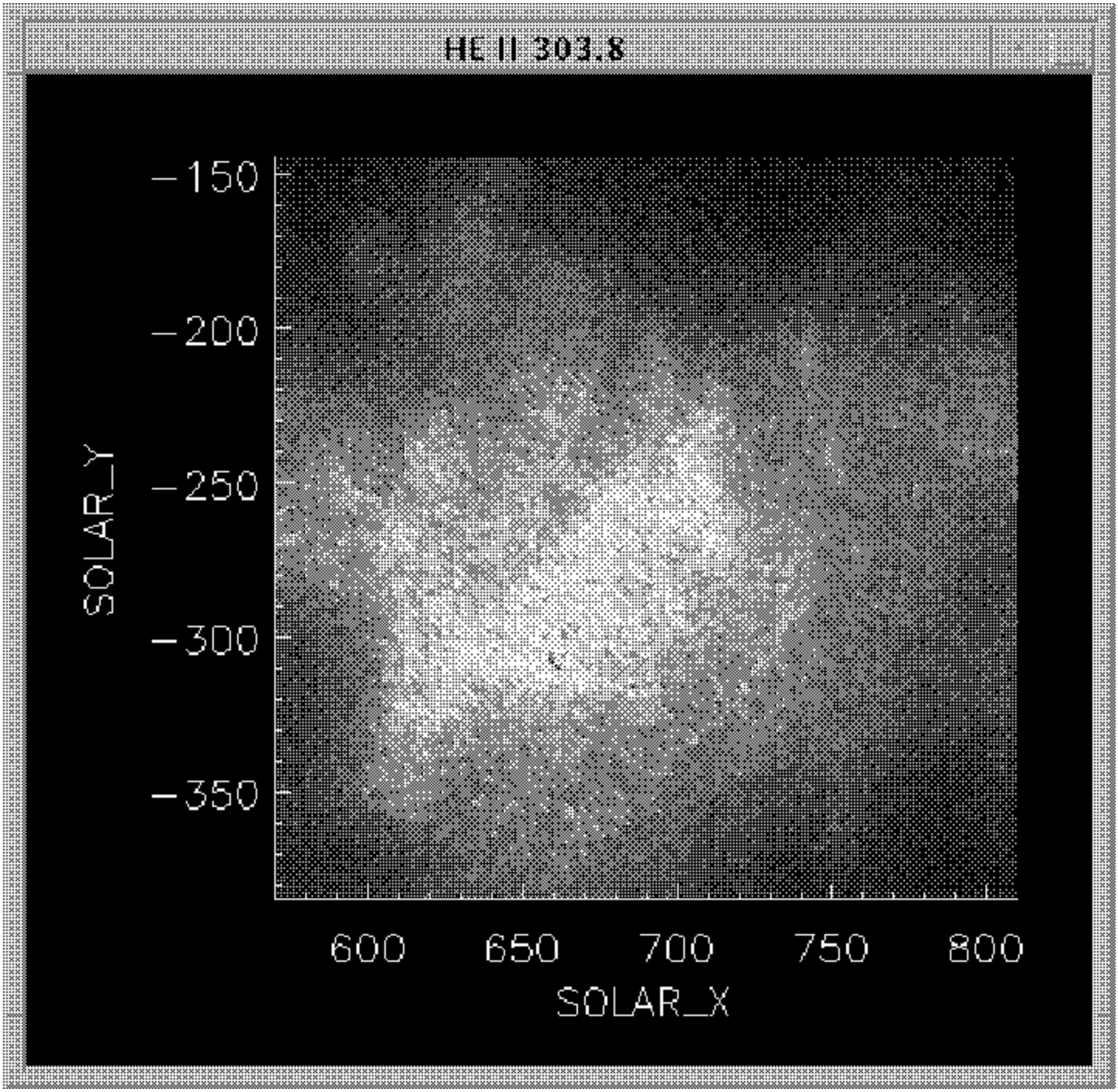
HE II 303.8
-150
-200
-250
-300
-350
SOLAR_Y
600
650
700
750
800
SOLAR_X